

One Octave Minor Scales

harmonic minor

Courtesy of:
Gilbert DeBenedetti

Get your *FREE* music at:
www.gmajormusictheory.org

The D# minor scale is the same on the keyboard as E \flat minor; they are *enharmonic equivalents*.

The E \flat minor scale is the same on the keyboard as D# minor; they are *enharmonic equivalents*.

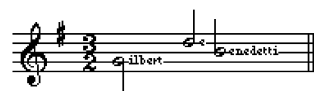

Get your *FREE* music at:
www.gmajormusictheory.org

